

Chocolate Malawi

Sample ID: 2403APO1232.5849
Strain: Chocolate Malawi
Matrix: Plant
Type: Flower - Cured
Source Batch #: 20240314CMW-8T19-23

Produced:
Collected: 03/25/2024 12:20 pm
Received: 03/25/2024
Completed: 03/28/2024
Batch #: 20240314CMW-8T19-23
Harvest Date: 03/14/2024

Client
Aeriz AZ
Lic. # 00000106DCQV00747138

Lot #:
Production Date:
Production Method:

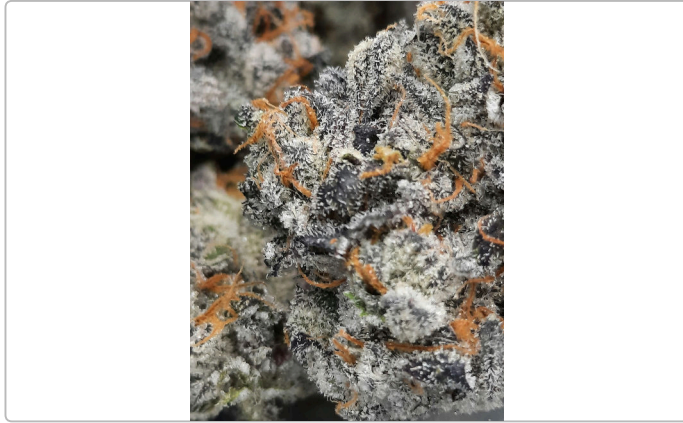

Summary

Test	Date Tested	Result
Batch		Pass
Cannabinoids	03/26/2024	Complete
Terpenes	03/28/2024	Complete
Microbials	03/28/2024	Pass
Pesticides	03/27/2024	Pass
Heavy Metals	03/26/2024	Pass

Cannabinoids by SOP-6

Complete

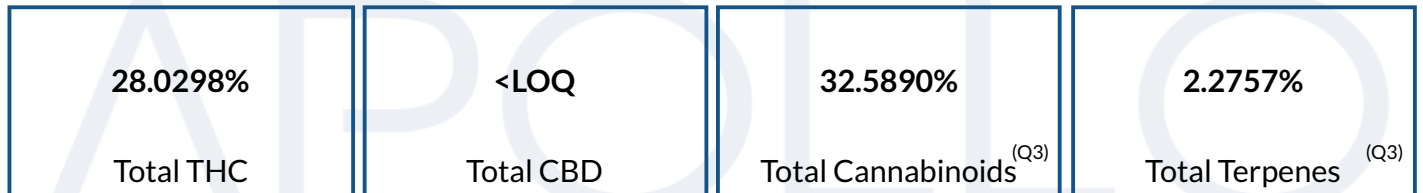

Analyte	LOD	LOQ	Result	Result	Q
	%	%	%	mg/g	
THCa		0.1000	31.6847	316.847	
Δ9-THC		0.1000	0.2423	2.423	
Δ8-THC		0.1000	ND	ND	
THCV		0.1000	ND	ND	
CBDa		0.1000	<LOQ	<LOQ	
CBD		0.1000	ND	ND	
CBDVa		0.1000	ND	ND	
CBDV		0.1000	ND	ND	
CBN		0.1000	ND	ND	
CBGa		0.1000	0.5546	5.546	
CBG		0.1000	0.1075	1.075	
CBC		0.1000	ND	ND	
Total THC			28.0298	280.2980	
Total CBD			<LOQ	<LOQ	
Total			32.5890	325.890	

Date Tested: 03/26/2024 07:00 am



Bryant Kearl
Lab Director
03/28/2024

Confident LIMS
All Rights Reserved
coa.support@confidentlims.com
(866) 506-5866
www.confidentlims.com



ARIZONA DEPARTMENT OF HEALTH SERVICES' WARNING:

Marijuana use can be addictive and can impair an individual's ability to drive a motor vehicle or operate heavy machinery. Marijuana smoke contains carcinogens and can lead to an increased risk for cancer, tachycardia, hypertension, heart attack, and lung infection. Marijuana use may affect the health of a pregnant woman and the unborn child. Using marijuana during pregnancy could cause birth defects or other health issues to your unborn child;
KEEP OUT OF REACH OF CHILDREN.
The product associated with the COA has been tested by Apollo Labs using validated state certified testing methodologies as required by Arizona state law. Values reported herein relate only to the specific sample of product submitted by Client for testing. Apollo Labs makes no claims as to the efficacy, safety or other risks associated with any detected or non-detected levels of any compounds reported herein. This Certificate shall not be reproduced except in full, without the written approval of Apollo Labs.

Chocolate Malawi

Sample ID: 2403APO1232.5849

Strain: Chocolate Malawi

Matrix: Plant

Type: Flower - Cured

Source Batch #: 20240314CMW-8T19-23

Produced:

Collected: 03/25/2024 12:20 pm

Received: 03/25/2024

Completed: 03/28/2024

Batch #: 20240314CMW-8T19-23

Harvest Date: 03/14/2024

Client

Aeriz AZ

Lic. # 00000106DCQV00747138

Lot #:

Production Date:

Production Method:

Pesticides by SOP-22

Pass

Analyte	LOQ	Limit	Mass	Q	Status	Analyte	LOQ	Limit	Mass	Q	Status
	PPM	PPM	PPM				PPM	PPM	PPM		
Abamectin	0.2500	0.5000	ND	L1	Pass	Hexythiazox	0.5000	1.0000	ND		Pass
Acephate	0.2000	0.4000	ND		Pass	Imazalil	0.1000	0.2000	ND		Pass
Acetamiprid	0.1000	0.2000	ND		Pass	Imidacloprid	0.2000	0.4000	ND		Pass
Aldicarb	0.2000	0.4000	ND		Pass	Kresoxim Methyl	0.2000	0.4000	ND		Pass
Azoxystrobin	0.1000	0.2000	ND		Pass	Malathion	0.1000	0.2000	ND		Pass
Bifenazate	0.1000	0.2000	ND		Pass	Metalaxyl	0.1000	0.2000	ND		Pass
Bifenthrin	0.1000	0.2000	ND		Pass	Methiocarb	0.1000	0.2000	ND		Pass
Boscalid	0.2000	0.4000	ND		Pass	Methomyl	0.2000	0.4000	ND		Pass
Carbaryl	0.1000	0.2000	ND		Pass	Myclobutanil	0.1000	0.2000	ND	L1	Pass
Carbofuran	0.1000	0.2000	ND		Pass	Naled	0.2500	0.5000	ND		Pass
Chlorantraniliprole	0.1000	0.2000	ND		Pass	Oxamyl	0.5000	1.0000	ND		Pass
Chlorfenapyr	0.5000	1.0000	ND		Pass	Paclbutrazol	0.2000	0.4000	ND		Pass
Chlorpyrifos	0.1000	0.2000	ND		Pass	Permethrins	0.1000	0.2000	ND		Pass
Clofentezine	0.1000	0.2000	ND		Pass	Phosmet	0.1000	0.2000	ND		Pass
Cyfluthrin	0.5000	1.0000	ND		Pass	Piperonyl	1.0000	2.0000	ND		Pass
Cypermethrin	0.5000	1.0000	ND	V1	Pass	Butoxide	0.1000	0.2000	ND		Pass
Daminozide	0.5000	1.0000	ND		Pass	Prallethrin	0.2000	0.4000	ND		Pass
Diazinon	0.1000	0.2000	ND	L1	Pass	Propiconazole	0.2000	0.4000	ND		Pass
Dichlorvos	0.0500	0.1000	ND		Pass	Propoxur	0.1000	0.2000	ND		Pass
Dimethoate	0.1000	0.2000	ND		Pass	Pyrethrins	0.5000	1.0000	ND		Pass
Ethoprophos	0.1000	0.2000	ND		Pass	Pyridaben	0.1000	0.2000	ND		Pass
Etofenprox	0.2000	0.4000	ND		Pass	Spinosad	0.1000	0.2000	ND		Pass
Etoxazole	0.1000	0.2000	ND	L1	Pass	Spiromesifen	0.1000	0.2000	ND		Pass
Fenoxycarb	0.1000	0.2000	ND		Pass	Spirotetramat	0.1000	0.2000	ND		Pass
Fenpyroximate	0.2000	0.4000	ND		Pass	Spiroxamine	0.2000	0.4000	ND	L1	Pass
Fipronil	0.2000	0.4000	ND		Pass	Tebuconazole	0.2000	0.4000	ND	L1	Pass
Flonicamid	0.5000	1.0000	ND		Pass	Thiacloprid	0.1000	0.2000	ND		Pass
Fludioxonil	0.2000	0.4000	ND		Pass	Thiamethoxam	0.1000	0.2000	ND		Pass
						Trifloxystrobin	0.1000	0.2000	ND		Pass

Date Tested: 03/27/2024 07:00 am



Bryant Kearl
Lab Director
03/28/2024

Confident LIMS
All Rights Reserved
coa.support@confidentlims.com
(866) 506-5866
www.confidentlims.com



ARIZONA DEPARTMENT OF HEALTH SERVICES' WARNING:

Marijuana use can be addictive and can impair an individual's ability to drive a motor vehicle or operate heavy machinery. Marijuana smoke contains carcinogens and can lead to an increased risk for cancer, tachycardia, hypertension, heart attack, and lung infection. Marijuana use may affect the health of a pregnant woman and the unborn child. Using marijuana during pregnancy could cause birth defects or other health issues to your unborn child;

KEEP OUT OF REACH OF CHILDREN.

The product associated with the COA has been tested by Apollo Labs using validated state certified testing methodologies as required by Arizona state law. Values reported herein relate only to the specific sample of product submitted by Client for testing. Apollo Labs makes no claims as to the efficacy, safety or other risks associated with any detected or non-detected levels of any compounds reported herein. This Certificate shall not be reproduced except in full, without the written approval of Apollo Labs.

Chocolate Malawi

Sample ID: 2403APO1232.5849
Strain: Chocolate Malawi
Matrix: Plant
Type: Flower - Cured
Source Batch #: 20240314CMW-8T19-23

Produced:
Collected: 03/25/2024 12:20 pm
Received: 03/25/2024
Completed: 03/28/2024
Batch #: 20240314CMW-8T19-23
Harvest Date: 03/14/2024

Client
Aeriz AZ
Lic. # 00000106DCQV00747138

Lot #:
Production Date:
Production Method:

Microbials

Pass

Analyte	Limit	Result	Status	Q
Salmonella SPP by QPCR: SOP-15	Detected/Not Detected in 1g	ND	Pass	
Aspergillus Flavus Aspergillus Fumigatus or Aspergillus Niger by QPCR: SOP-14	Detected/Not Detected in 1g	ND	Pass	
Aspergillus Terreus by QPCR: SOP-14	Detected/Not Detected in 1g	ND	Pass	

Analyte	LOQ	Limit	Result	Status	Q
E. Coli by traditional plating: SOP-13	CFU/g 10.0	CFU/g 100.0	CFU/g < 10 CFU/g	Pass	

Date Tested: 03/28/2024 12:00 am

Mycotoxins by SOP-22

Not Tested

Analyte	LOD	LOQ	Limit	Units	Status	Q
---------	-----	-----	-------	-------	--------	---

Date Tested:

Heavy Metals by SOP-21

Pass

Analyte	LOD	LOQ	Limit	Units	Status	Q
	PPM	PPM	PPM	PPM		
Arsenic	0.0660	0.1330	0.4000	ND	Pass	
Cadmium	0.0660	0.1330	0.4000	ND	Pass	
Lead	0.1660	0.3330	1.0000	ND	Pass	
Mercury	0.0330	0.0660	0.2000	ND	Pass	

Date Tested: 03/26/2024 07:00 am



Bryant Kearl
Lab Director
03/28/2024

Confident LIMS
All Rights Reserved
coa.support@confidentlims.com
(866) 506-5866
www.confidentlims.com



ARIZONA DEPARTMENT OF HEALTH SERVICES' WARNING:

Marijuana use can be addictive and can impair an individual's ability to drive a motor vehicle or operate heavy machinery. Marijuana smoke contains carcinogens and can lead to an increased risk for cancer, tachycardia, hypertension, heart attack, and lung infection. Marijuana use may affect the health of a pregnant woman and the unborn child. Using marijuana during pregnancy could cause birth defects or other health issues to your unborn child;

KEEP OUT OF REACH OF CHILDREN.

The product associated with the COA has been tested by Apollo Labs using validated state certified testing methodologies as required by Arizona state law. Values reported herein relate only to the specific sample of product submitted by Client for testing. Apollo Labs makes no claims as to the efficacy, safety or other risks associated with any detected or non-detected levels of any compounds reported herein. This Certificate shall not be reproduced except in full, without the written approval of Apollo Labs.

Chocolate Malawi

Sample ID: 2403APO1232.5849
Strain: Chocolate Malawi

Matrix: Plant
Type: Flower - Cured
Source Batch #: 20240314CMW-8T19-23

Produced:
Collected: 03/25/2024 12:20 pm
Received: 03/25/2024
Completed: 03/28/2024
Batch #: 20240314CMW-8T19-23
Harvest Date: 03/14/2024

Client
Aeriz AZ
Lic. # 00000106DCQV00747138

Lot #:
Production Date:
Production Method:

Terpenes

Analyte	LOQ	Mass	Mass	Q	Analyte	LOQ	Mass	Mass	Q
	%	%	mg/g			%	%	mg/g	
β-Myrcene	0.0010	0.7475	7.475	Q3	Carvone	0.0010	ND	ND	Q3
D,L-Limonene	0.0010	0.5146	5.146	Q3	Cedrol	0.0010	ND	ND	Q3
Linalool	0.0010	0.3641	3.641	Q3	cis-Citral	0.0010	ND	ND	Q3
β-Caryophyllene	0.0010	0.2446	2.446	Q3	cis-Farnesol	0.0010	ND	ND	Q3
β-Pinene	0.0010	0.0993	0.993	Q3	cis-Nerolidol	0.0010	ND	ND	Q3
Endo-Fenchyl Alcohol	0.0010	0.0670	0.670	Q3	Eucalyptol	0.0010	ND	ND	Q3
α-Terpineol	0.0010	0.0579	0.579	Q3	γ-Terpinene	0.0010	ND	ND	Q3
α-Pinene	0.0010	0.0495	0.495	Q3	Geranyl Acetate	0.0010	ND	ND	Q3
trans-Nerolidol	0.0010	0.0447	0.447	Q3	Guaiol	0.0010	ND	ND	Q3
α-Bisabolol	0.0010	0.0340	0.340	Q3	Isoborneol	0.0010	ND	ND	Q3
Camphene	0.0010	0.0144	0.144	Q3	Isobornyl Acetate	0.0010	ND	ND	Q3
Terpinolene	0.0010	0.0112	0.112	Q3	Isopulegol	0.0010	ND	ND	Q3
D,L-Borneol	0.0010	0.0074	0.074	Q3	m-Cymene	0.0010	ND	ND	Q3
Geraniol	0.0010	0.0049	0.049	Q3	Menthol	0.0010	ND	ND	Q3
Caryophyllene Oxide	0.0010	0.0048	0.048	Q3	L-Menthone	0.0010	ND	ND	Q3
cis-beta-Ocimene	0.0010	0.0038	0.038	Q3	Nootkatone	0.0010	ND	ND	Q3
Fenchone	0.0010	0.0018	0.018	Q3	o,p-Cymene	0.0010	ND	ND	Q3
Sabinene Hydrate	0.0010	0.0017	0.017	Q3	Octyl Acetate	0.0010	ND	ND	Q3
Citronellol	0.0010	0.0013	0.013	Q3	Phytane	0.0010	ND	ND	Q3
Nerol	0.0010	0.0012	0.012	Q3	Piperitone	0.0010	ND	ND	Q3
3-Carene	0.0010	ND	ND	Q3	Pulegone	0.0010	ND	ND	Q3
α-Cedrene	0.0010	ND	ND	Q3	Sabinene	0.0010	ND	ND	Q3
α-Humulene	0.0010	ND	ND	Q3	Safranal	0.0010	ND	ND	Q3
α-Phellandrene	0.0010	ND	ND	Q3	Terpinen-4-ol	0.0010	ND	ND	Q3
α-Terpinene	0.0010	ND	ND	Q3	Thymol	0.0010	ND	ND	Q3
α-Thujone	0.0010	ND	ND	Q3	trans-Citral	0.0010	ND	ND	Q3
trans-β-Farnesene	0.0010	ND	ND	Q3	trans-beta-Ocimene	0.0010	ND	ND	Q3
Camphor	0.0010	ND	ND	Q3	Valencene	0.0010	ND	ND	Q3
Carvacrol	0.0010	ND	ND	Q3	Verbenone	0.0010	ND	ND	Q3
						Total	2.2757	22.757	

Primary Aromas



Date Tested: 03/28/2024 12:00 am
Terpenes analysis is not regulated by AZDHS.



[Signature]

Bryant Kearl
Lab Director
03/28/2024

Confident LIMS
All Rights Reserved
coa.support@confidentlims.com
(866) 506-5866
www.confidentlims.com



ARIZONA DEPARTMENT OF HEALTH SERVICES' WARNING:

Marijuana use can be addictive and can impair an individual's ability to drive a motor vehicle or operate heavy machinery. Marijuana smoke contains carcinogens and can lead to an increased risk for cancer, tachycardia, hypertension, heart attack, and lung infection. Marijuana use may affect the health of a pregnant woman and the unborn child. Using marijuana during pregnancy could cause birth defects or other health issues to your unborn child.
KEEP OUT OF REACH OF CHILDREN.
The product associated with the COA has been tested by Apollo Labs using validated state certified testing methodologies as required by Arizona state law. Values reported herein relate only to the specific sample of product submitted by Client for testing. Apollo Labs makes no claims as to the efficacy, safety or other risks associated with any detected or non-detected levels of any compounds reported herein. This Certificate shall not be reproduced except in full, without the written approval of Apollo Labs.

Chocolate Malawi

Sample ID: 2403APO1232.5849
Strain: Chocolate Malawi
Matrix: Plant
Type: Flower - Cured
Source Batch #: 20240314CMW-8T19-23

Produced:
Collected: 03/25/2024 12:20 pm
Received: 03/25/2024
Completed: 03/28/2024
Batch #: 20240314CMW-8T19-23
Harvest Date: 03/14/2024

Client
Aeriz AZ
Lic. # 00000106DCQV00747138

Lot #:
Production Date:
Production Method:

Qualifiers Definitions

Qualifier Notation	Qualifier Description
I1	The relative intensity of a characteristic ion in a sample analyte exceeded the acceptance criteria in subsection (L)(1) with respect to the reference spectra, indicating interference
L1	When testing for pesticides, fungicides, herbicides, growth regulators, heavy metals, or residual solvents, the percent recovery of a laboratory control sample is greater than the acceptance limits in subsection (K)(2)(c), but the sample's target analytes were not detected above the maximum allowable concentrations in Table 3.1 for the analytes in the sample
M1	The recovery from the matrix spike in subsection (K)(4) was: a. High, but the recovery from the laboratory control sample in subsection (K)(2) was within acceptance criteria
M2	The recovery from the matrix spike in subsection (K)(4) was: b. Low, but the recovery from the laboratory control sample in subsection (K)(2) was within acceptance criteria
M3	The recovery from the matrix spike in subsection (K)(4) was: c. Unusable because the analyte concentration was disproportionate to the spike level, but the recovery from the laboratory control sample in subsection (K)(2) was within acceptance criteria
R1	The relative percent difference for the laboratory control sample and duplicate exceeded the limit in subsection (K)(3), but the recovery in subsection (K)(2) was within acceptance criteria
V1	The recovery from continuing calibration verification standards exceeded the acceptance limits in subsection (J)(1)(b), but the sample's target analytes were not detected above the maximum allowable concentrations in Table 3.1 for the analytes in the sample
Q2	The sample is heterogeneous, and sample homogeneity could not be readily achieved using routine laboratory practices - Used to denote that the sample as-received could not be fully pre-homogenized in packaging prior to microbiology analysis
Q3	Testing result is for informational purposes only and cannot be used to satisfy dispensary testing requirements in R9-17-317.01(A) or labeling requirements in R9-17-317

Notes and Addenda:



Bryant Kearl
Lab Director
03/28/2024

Confident LIMS
All Rights Reserved
coa.support@confidentlims.com
(866) 506-5866
www.confidentlims.com



ARIZONA DEPARTMENT OF HEALTH SERVICES' WARNING:
Marijuana use can be addictive and can impair an individual's ability to drive a motor vehicle or operate heavy machinery. Marijuana smoke contains carcinogens and can lead to an increased risk for cancer, tachycardia, hypertension, heart attack, and lung infection. Marijuana use may affect the health of a pregnant woman and the unborn child. Using marijuana during pregnancy could cause birth defects or other health issues to your unborn child;
KEEP OUT OF REACH OF CHILDREN.
The product associated with the COA has been tested by Apollo Labs using validated state certified testing methodologies as required by Arizona state law. Values reported herein relate only to the specific sample of product submitted by Client for testing. Apollo Labs makes no claims as to the efficacy, safety or other risks associated with any detected or non-detected levels of any compounds reported herein. This Certificate shall not be reproduced except in full, without the written approval of Apollo Labs.